

Notes  
Do not scale from this document, unless for the purposes of planning applications where a scale has to be provided. Refer to 'Spatial Dimensions only'. All dimensions to be verified on site prior to construction. Report all discrepancies or ambiguities to the Document Originator immediately. This document is to be read in conjunction with relevant documents, drawings and standards.

**Key Plan**

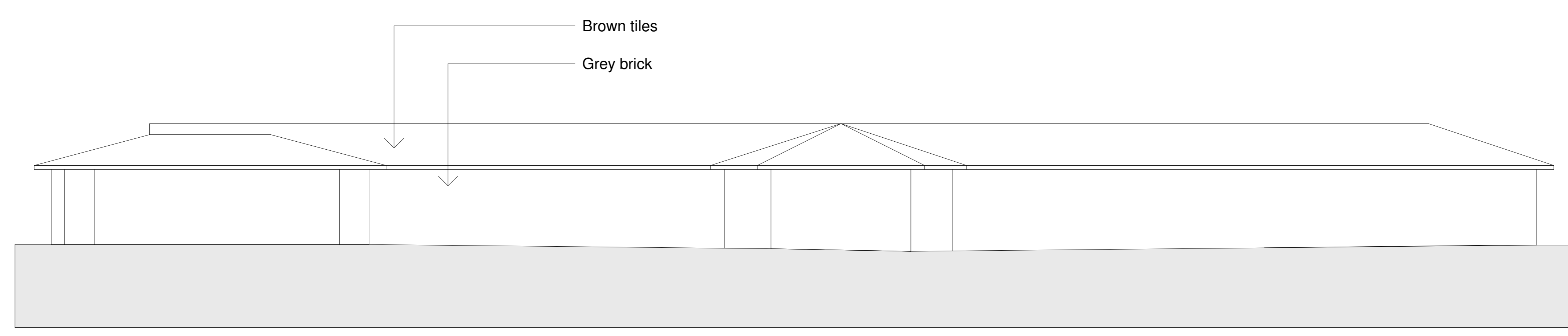

4N: Ancillary: existing north elevation

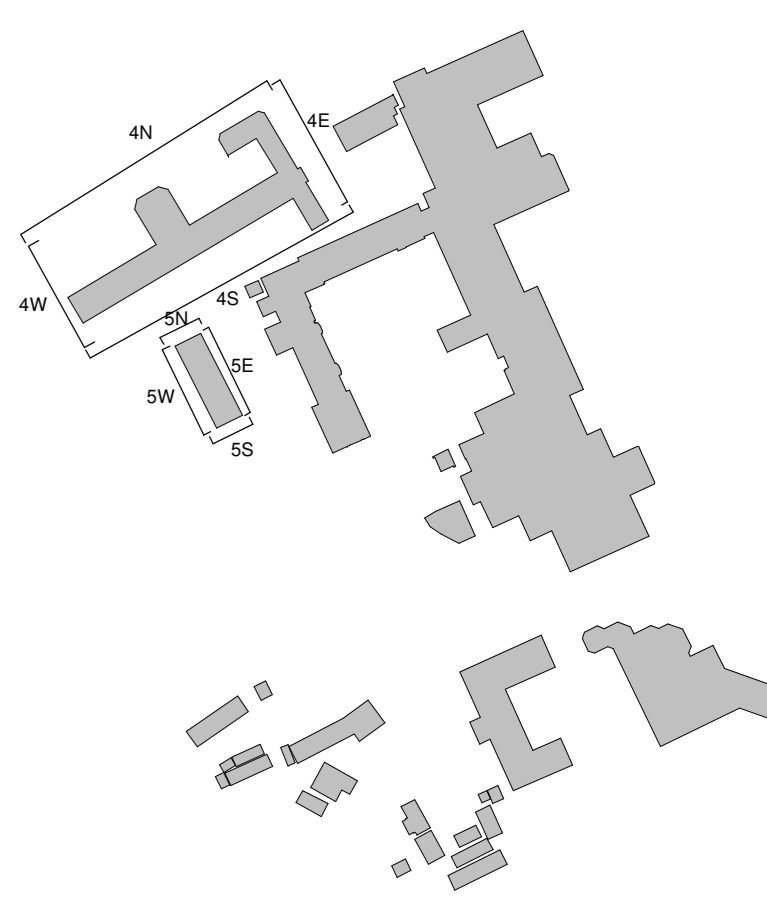
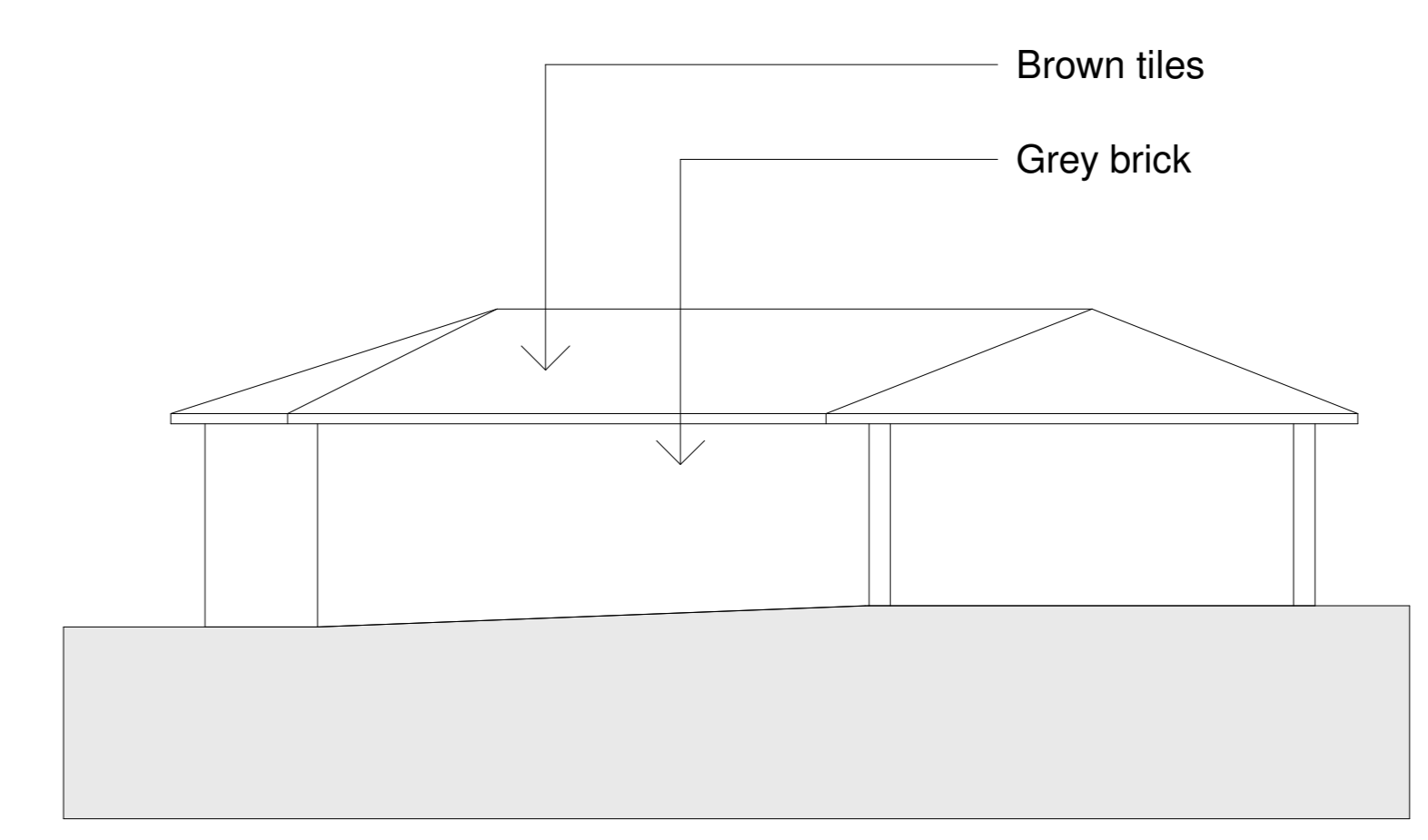

4E: Ancillary: existing east elevation

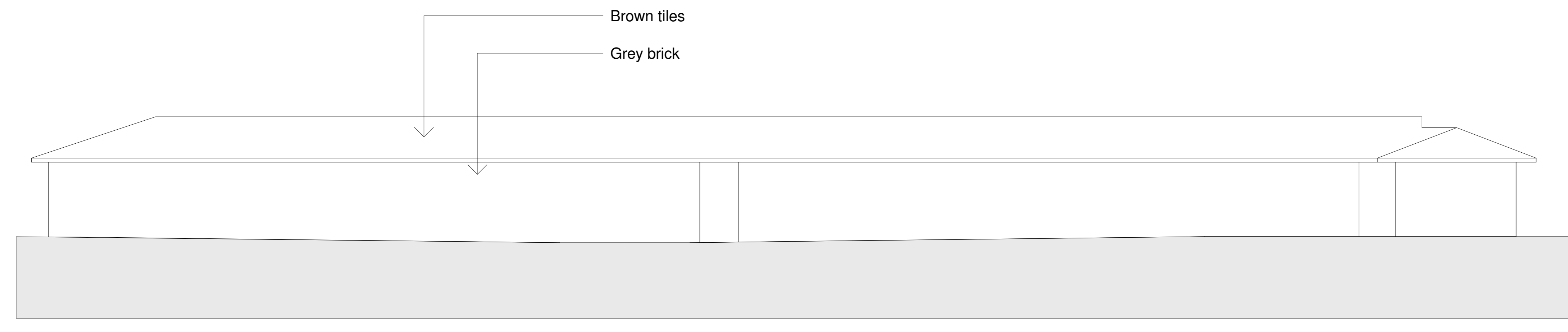

4S: Ancillary: existing south elevation

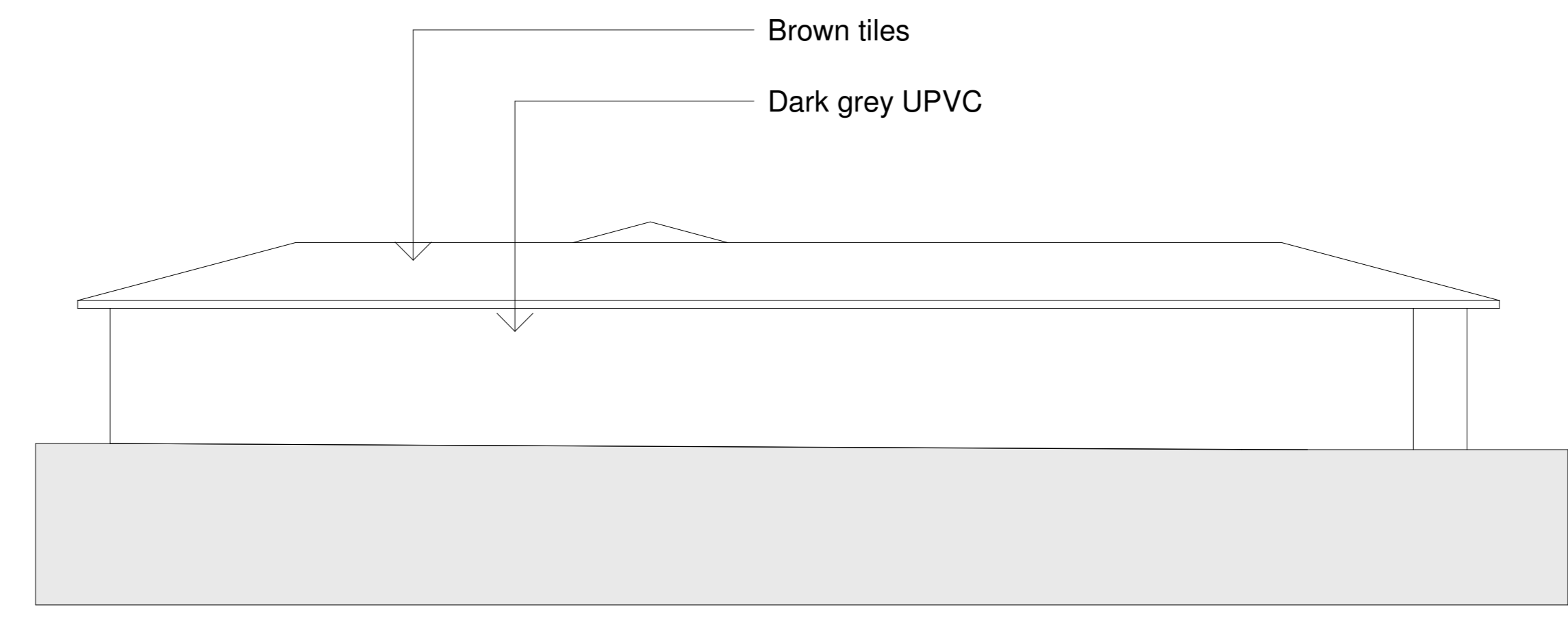

4W: Ancillary: existing west elevation

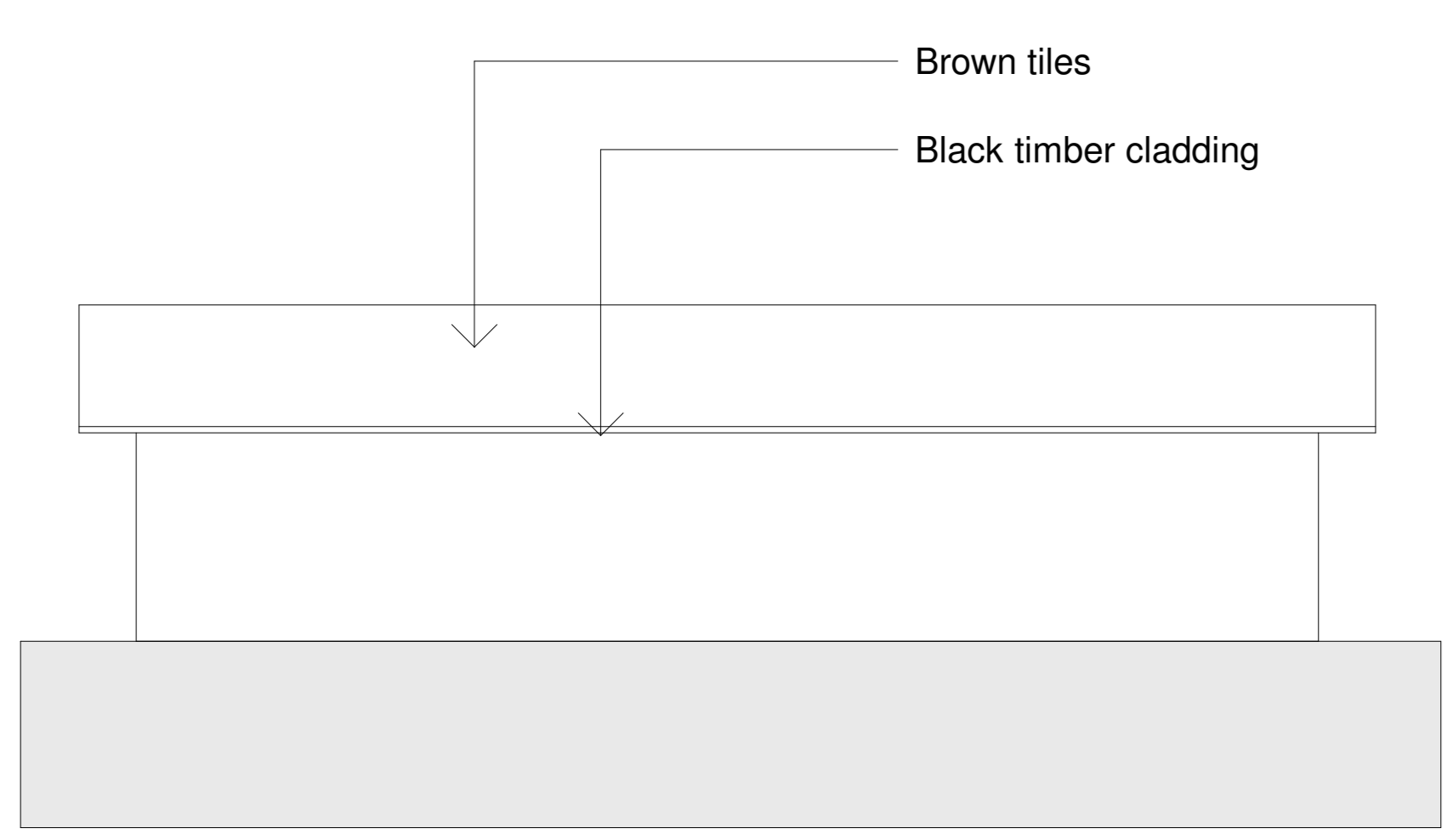

5W: Ancillary: existing west elevation

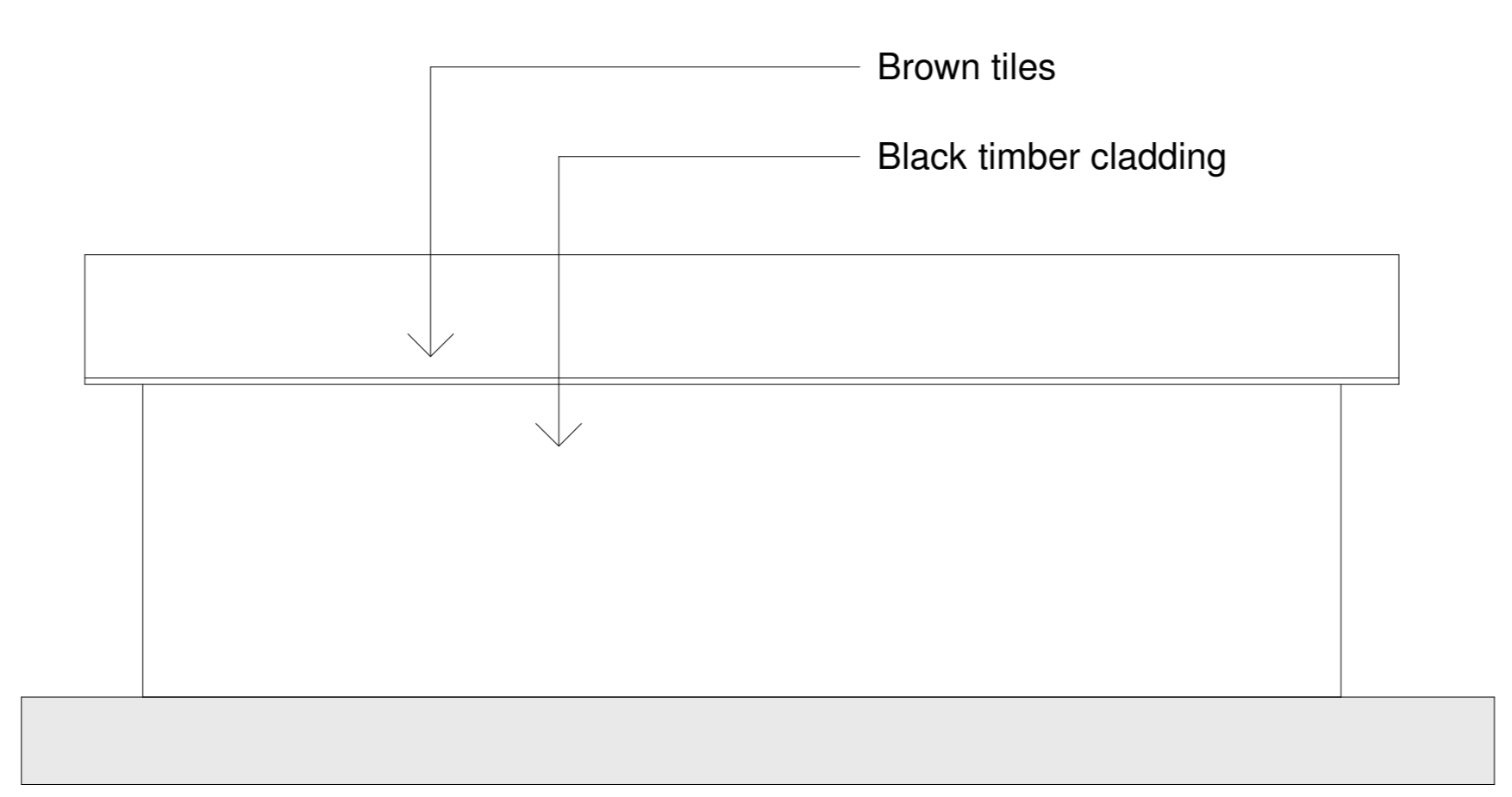

5E: Ancillary: existing east elevation

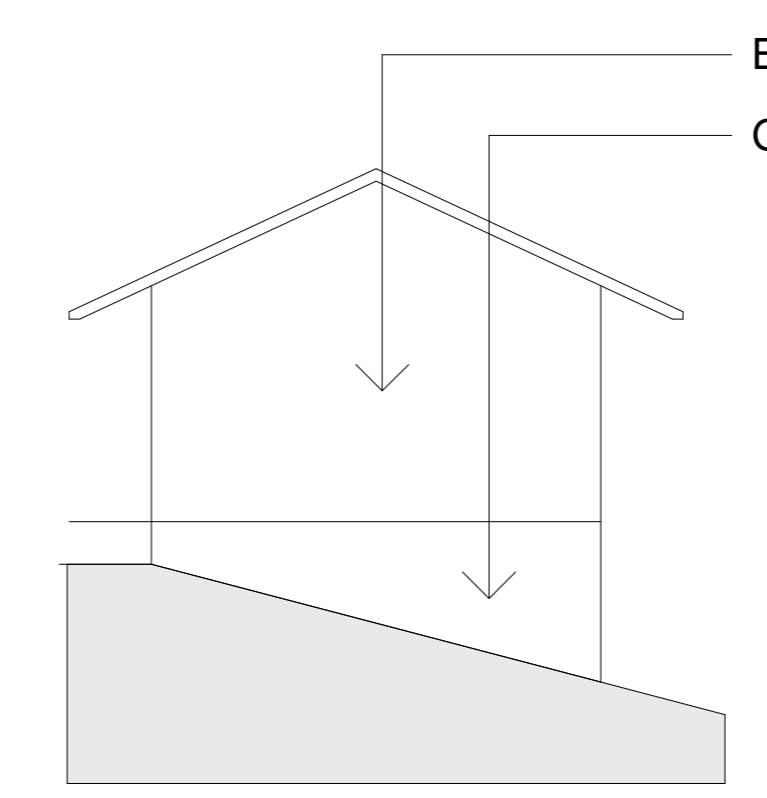

5S: Ancillary: existing south elevation

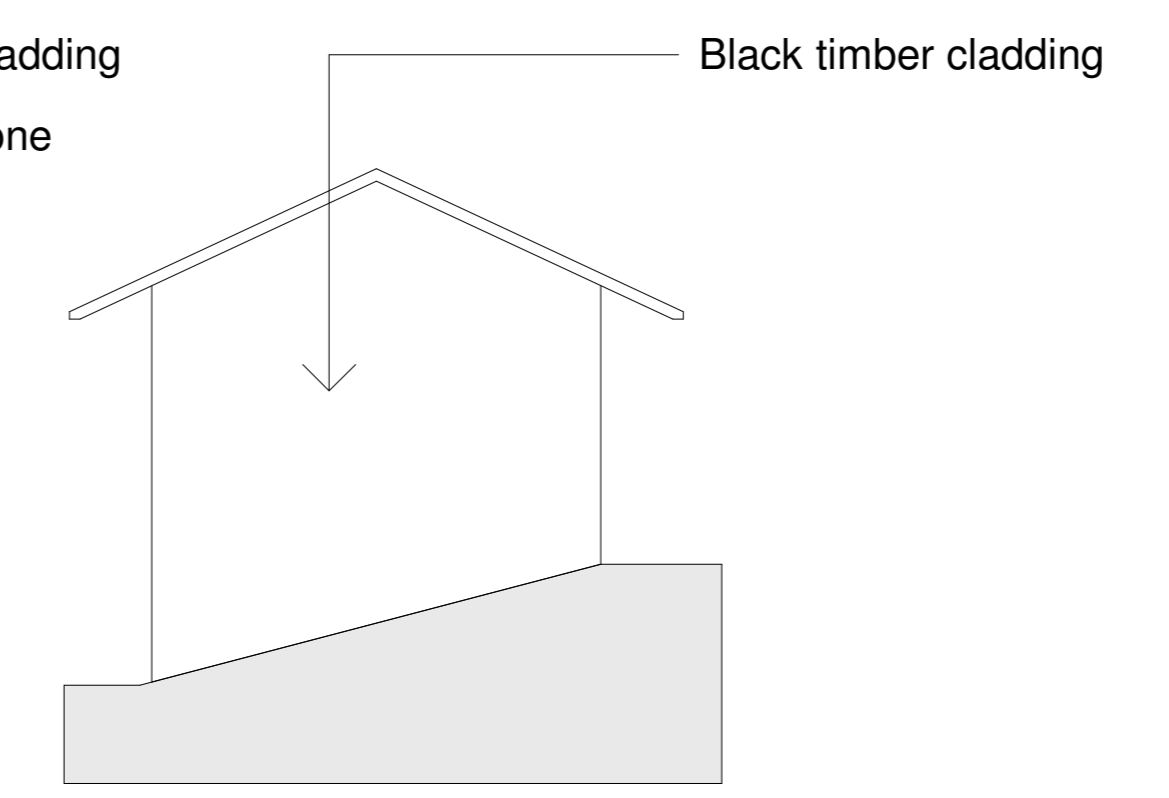

5N: Ancillary: existing north elevation

Rev	Date	Notes	Drn	Chk'd

Document Originator  
**AWW**  
London 106 Watton Street, B51 3QB 020 7140 8000  
Plymouth East Quay House, PL4 8HQ 01752 201 2342  
Bristol 1st Floor, 48-50 Stedman Street, B51 1GB 0117 923 2535  
RIBA Chartered Practice www.aww-uk.com

Client  
Kingfisher Resorts Studland Ltd

AWW Project Number 4561 Project Stage STAGE 2

Project Title  
Kings House  
Studland

The Ancillary accommodation – existing elevations

Scale	Doc	Doc Status
As indicated	PLANNING	
Project	Origin	Version
4561	AWW	SI
		ZZ
		DR
		DR
		A
		11006
		P01